

Patient Name	MRS. DOLLY PAL	Client Name	S.R. Diagnostics	Specimen Received	11/08/17
Age/Sex	26/F	Client Code	MolQ1528CM	Specimen Type	Tissue
Patient ID	011708110075	Ref. Doctor	FLORES HOSPITAL	Collection Date	11/08/17
Specimen ID	MOLQ/B-602/17			Report Date	21/08/17

SURGICAL PATHOLOGY REPORT

Left fallopian tube confirmed and unremarkable , Left Fallopian tube

DIAGNOSIS

LEFT FALLOPIAN TUBE CONFIRMED AND UNREMARKABLE.

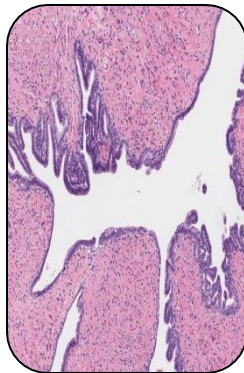

SPECIMEN

Left Fallopian tube

GROSS

1) Received 1x1cm greyish white tissue piece.

Microscopy

1) Section examined shows tubal lining epithelium with fibrocollagenous tissue.

Note : All biopsy specimen will be stored for 15 (fifteen)days, block and slides for 5(five) years only from the time of receipt at the laboratory. No request ,for any of the above ,will be entertained after the due date.

Reference

- i) Rosai and Ackerman's Surgical Pathology.
- ii) Modern Surgical Pathology.

Gulshan Yadav, MD
Consultant Pathologist

Report generated at MolQ Laboratory, Gurgaon