

Patient Name	MRS. SIYA DEVI	Client Name	Accurate Path (Agra)	Specimen Received	11/08/17
Age/Sex	38/F	Client Code		Specimen Type	Tissue
Patient ID	011708110241	Ref. Doctor		Collection Date	11/08/17
Specimen ID	MOLQ/B-608/17			Report Date	17/08/17

SURGICAL PATHOLOGY REPORT

Chronic Cervicitis , Uterus with Cervix

DIAGNOSIS

CHRONIC CERVICITIS.

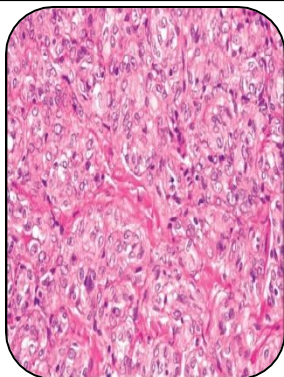

SPECIMEN

Uterus with Cervix

GROSS

- 1) Received 1x1cm greyish white tissue piece.

Microscopy

- 1) Section examined shows Squamous epithelial lining which is unremarkable.
- 2) Dermis shows fibrocollagenous tissue, calcified areas and few mononuclear cell infiltrate.
- 3) No malignant and no granuloma seen.

Note : All biopsy specimen will be stored for 15 (fifteen) days, block and slides for 5 (five) years only from the time of receipt at the laboratory. No request, for any of the above, will be entertained after the due date.

Reference

- i) Rosai and Ackerman's Surgical Pathology.
- ii) Modern Surgical Pathology.

Gulshan Yadav, MD
Consultant Pathologist

Report generated at MolQ Laboratory, Gurgaon