

Patient Name MRS. RAGINI W/O AMIT SHARMA	Client Name Health Medicos, Rohtak	Specimen Received 11/08/17
Age/Sex 20/F	Client Code MOLQ1394CM	Specimen Type Tissue
Patient ID 011708110229	Ref. Doctor	Collection Date 11/08/17
Specimen ID MOLQ/B-606/17		Report Date 17/08/17

SURGICAL PATHOLOGY REPORT

Proliferative Phase, Endometrial.

DIAGNOSIS

PROLIFERATIVE PHASE.

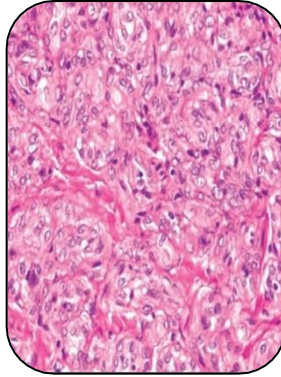

SPECIMEN

Endometrial.

GROSS

- 1) Received multiple greyish white tissue pieces.

Microscopy

- 1) Section examined shows small endometrial glands having round nucleus.
- 2) Stroma shows mononuclear inflammatory cells.

Note : All biopsy specimen will be stored for 15 (fifteen)days, block and slides for 5(five) years only from the time of receipt at the laboratory. No request ,for any of the above ,will be entertained after the due date.

Reference

- i) Rosai and Ackerman's Surgical Pathology.
- ii) Modern Surgical Pathology.

A handwritten signature in black ink, appearing to read 'Gulshan', written over a white rectangular background.

Gulshan Yadav, MD
Consultant Pathologist