

| | | |
|--|--|-----------------------------------|
| Patient Name MRS.SEEMA W/O TEGBAHADUR | Client Name Lalita Memorial Hospital Pvt. Ltd. (Rewari) | Specimen Received 11/08/17 |
| Age/Sex 27/F | Client Code | Specimen Type Tissue |
| Patient ID 011708110189 | Ref. Doctor DR.SEEMA MITTAL | Collection Date 11/08/17 |
| Specimen ID MOLQ/B-605/17 | | Report Date 17/08/17 |

SURGICAL PATHOLOGY REPORT

fallopian tube confirmed and unremarkable , Fallopian tube.

DIAGNOSIS

FALLOPIAN TUBE CONFIRMED AND UNREMARKABLE.

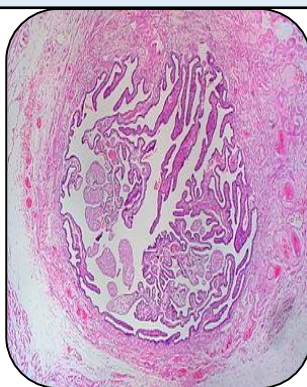

SPECIMEN

Fallopian tube.

GROSS

1) Received 1x1cm tubular greyish white tissue piece.

Microscopy

1) Section examined shows tubal lining epithelium with fibrocollagenous tissue.

Note : All biopsy specimen will be stored for 15 (fifteen)days, block and slides for 5(five) years only from the time of receipt at the laboratory. No request ,for any of the above ,will be entertained after the due date.

Reference

- Rosai and Ackerman's Surgical Pathology.
- Modern Surgical Pathology.

Gulshan Yadav, MD
Consultant Pathologist