

Patient Name	MRS. MEENA PANDAY	Client Name	Ashtha Path Lab-B	Specimen Received	11/08/17
Age/Sex	24/F	Client Code		Specimen Type	Tissue
Patient ID	011708110093	Ref. Doctor	DR.ANUJ VERMA	Collection Date	11/08/17
Specimen ID	MOLQ/B-588/17			Report Date	17/08/17

SURGICAL PATHOLOGY REPORT

Acute Appendicitis, Appendix

DIAGNOSIS

ACUTE APPENDICITIS.

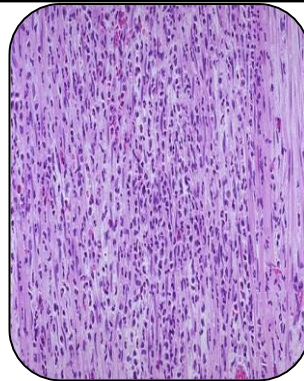

SPECIMEN

Appendix

GROSS

- 1) Received 4x2.1cm long appendix.

Microscopy

- 1) Section examined shows lymphoid follicles with ulcerative mucosa.
- 2) Deeper tissue shows inflammatory infiltrate.

Note : All biopsy specimen will be stored for 15 (fifteen) days, block and slides for 5 (five) years only from the time of receipt at the laboratory. No request, for any of the above, will be entertained after the due date.

Reference

- i) Rosai and Ackerman's Surgical Pathology.
- ii) Modern Surgical Pathology.

Gulshan Yadav, MD
Consultant Pathologist