

Patient Name	MRS. GARIMA	Client Name	Lifeaid Wellness Centre	Specimen Received	10/08/17
Age/Sex	25/F	Client Code	MOLQ1123CM	Specimen Type	Tissue
Patient ID	011708100283	Ref. Doctor		Collection Date	10/08/17
Specimen ID	MOLQ/B-598/17			Report Date	17/08/17

SURGICAL PATHOLOGY REPORT

Left fallopian tube confirmed and unremarkable , Left fallopian tube.

DIAGNOSIS

LEFT FALLOPIAN TUBE CONFIRMED AND UNREMARKABLE.

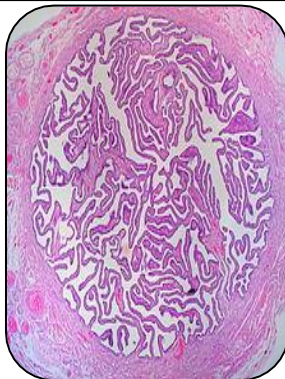

SPECIMEN

Left fallopian tube.

GROSS

1) Received 1x1cm greyish white tissue piece.

Microscopy

1) Section examined shows tubal lining epithelium with fibrocollagenous tissue.

Note : All biopsy specimen will be stored for 15 (fifteen)days, block and slides for 5(five) years only from the time of receipt at the laboratory. No request ,for any of the above ,will be entertained after the due date.

Reference

- i) Rosai and Ackerman's Surgical Pathology.
- ii) Modern Surgical Pathology.

Gulshan Yadav, MD
Consultant Pathologist