

Patient Name MRS. SHAHANA
Age/Sex 66/F
Patient ID 0011708090243
Specimen ID MOLQ/B-595/17

Client Name Lifeaid Wellness Centre
Client Code MOLQ1123CM
Ref. Doctor

Specimen Received 09/08/17
Specimen Type Tissue
Collection Date 09/08/17
Report Date 14/08/17

SURGICAL PATHOLOGY REPORT

Endometrial Biopsy

DIAGNOSIS

KINDLY CORRELATE CLINICALLY.

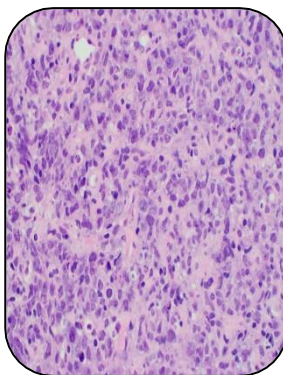

SPECIMEN

Endometrial Biopsy

GROSS

1) Received very tiny greyish white tissue piece.

Microscopy

- 1) Section examined shows scanty tissue stromal cells and inflammatory cells.
- 2) No endometrial gland seen.

Note : All biopsy specimen will be stored for 15 (fifteen)days, block and slides for 5(five) years only from the time of receipt at the laboratory. No request ,for any of the above ,will be entertained after the due date.

Reference

- i) Rosai and Ackerman's Surgical Pathology.
- ii) Modern Surgical Pathology.



Gulshan Yadav, MD
Consultant Pathologist