

Patient Name	MRS. SHNAJ BEGUM	Client Name	Accurate Path (Agra)	Specimen Received	09/08/17
Age/Sex	38/F			Specimen Type	Tissue
Patient ID	011708090237	Client Code		Collection Date	09/08/17
Specimen ID	MOLQ/B-594/17	Ref. Doctor		Report Date	17/08/17

SURGICAL PATHOLOGY REPORT

Proliferative phase , Endometrial Biopsy

DIAGNOSIS

Proliferative phase.

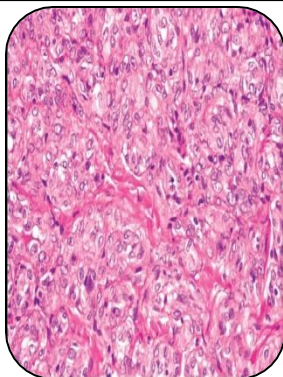

GROSS

- 1) Received multiple greyish white tissue pieces.

SPECIMEN

Endometrial Biopsy

Microscopy

- 1) Section examined shows small endometrial glands having small round nucleus with mononuclear Stroma.

Note : All biopsy specimen will be stored for 15 (fifteen)days, block and slides for 5(five) years only from the time of receipt at the laboratory. No request ,for any of the above ,will be entertained after the due date.

Reference

- i) Rosai and Ackerman's Surgical Pathology.
- ii) Modern Surgical Pathology.

A handwritten signature in black ink, appearing to read 'Gulshan', written over a white rectangular background.

Gulshan Yadav, MD
Consultant Pathologist