

**Patient Name** MRS. RENU  
**Age/Sex** 37/F  
**Patient ID** 011708090117  
**Specimen ID** MOLQ/B-592/17

**Client Name** Narula Hospital  
**Client Code** MOLQ1046CM  
**Ref. Doctor**

**Specimen Received** 09/08/17  
**Specimen Type** Tissue  
**Collection Date** 09/08/17  
**Report Date** 17/08/17

## SURGICAL PATHOLOGY REPORT

### Endocervical polyp with chronic cervicitis , Cervical Biopsy

#### DIAGNOSIS

**ENDOCERVICAL POLYP WITH CHRONIC CERVICITIS.**

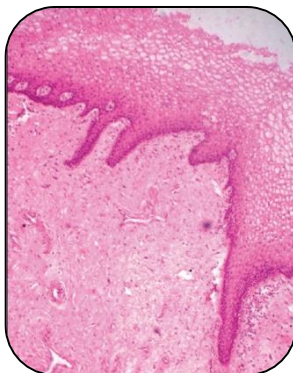

#### SPECIMEN

Cervical Biopsy

#### GROSS

1) Received multiple greyish white tissue piece.

#### Microscopy

1) Section examined shows endometrial glands having small round nucleus with ectocervix and inflammatory infiltrate.

**Note :** All biopsy specimen will be stored for 15 (fifteen)days, block and slides for 5(five) years only from the time of receipt at the laboratory. No request ,for any of the above ,will be entertained after the due date.

#### Reference

- i) Rosai and Ackerman's Surgical Pathology.
- ii) Modern Surgical Pathology.



**Gulshan Yadav, MD**  
**Consultant Pathologist**

*Report generated at MolQ Laboratory, Gurgaon*