

Patient report

Bio-Rad DATE: 08/15/2017
D-10 TIME: 06:37 PM
S/N: #DJ4I016123 Software version: 4.20-2
Sample ID: 10225791
Injection date 08/15/2017 06:08 PM
Injection #: 6 Method: HbA1c
Rack #: --- Rack position: 3

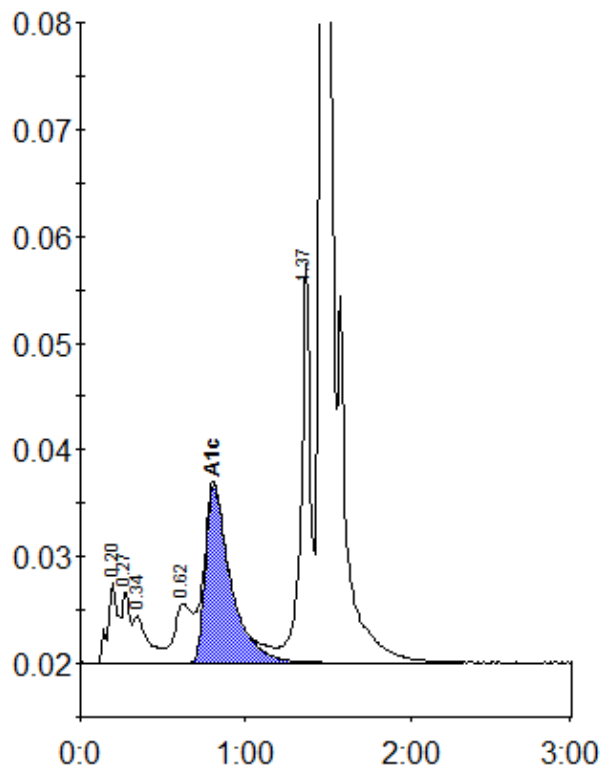

Peak table - ID: 10225791

| Peak | R.time | Height | Area | Area % |
|-------------|--------|---------|---------|--------|
| A1a | 0.20 | 7724 | 32438 | 1.8 |
| Unknown | 0.27 | 6691 | 22408 | 1.2 |
| A1b | 0.34 | 4498 | 28331 | 1.5 |
| LA1c/CHb-1 | 0.62 | 5608 | 40808 | 2.2 |
| A1c | 0.81 | 16623 | 177621 | 11.2 |
| P3 | 1.37 | 37496 | 148351 | 8.0 |
| A0 | 1.47 | 429499 | 1395338 | 75.6 |
| Total Area: | | 1845294 | | |

| | |
|----------------|------|
| Concentration: | % |
| A1c | 11.2 |