

# Patient report

Bio-Rad                      DATE: 08/10/2017  
D-10                         TIME: 08:23 PM  
S/N: #DJ4I016123        Software version: 4.20-2  
Sample ID:                 10228180  
Injection date             08/10/2017 08:20 PM  
Injection #: 33             Method: HbA1c  
Rack #: ---                 Rack position: 4

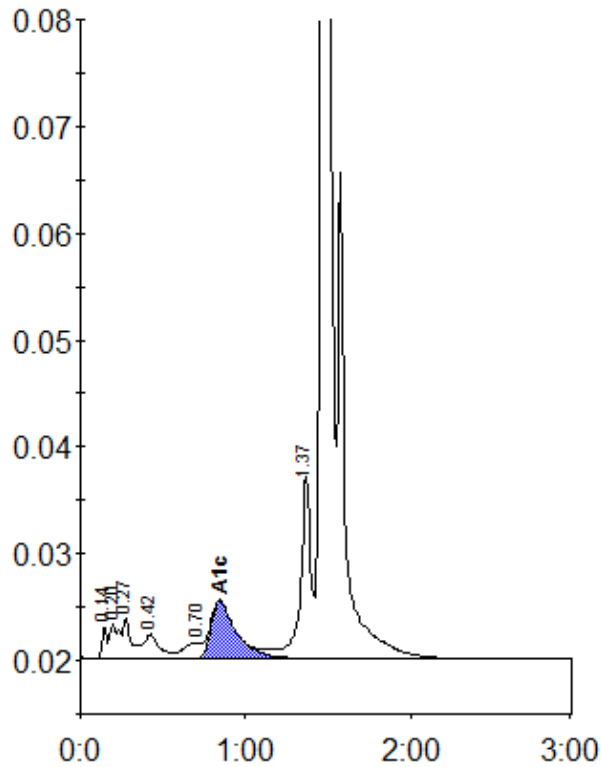

Peak table - ID: 10228180

| Peak        | R.time | Height  | Area    | Area % |
|-------------|--------|---------|---------|--------|
| Unknown     | 0.14   | 2935    | 6335    | 0.5    |
| A1a         | 0.20   | 3202    | 12795   | 1.0    |
| A1b         | 0.27   | 3748    | 12165   | 0.9    |
| F           | 0.42   | 2280    | 16599   | 1.2    |
| LA1c/CHb-1  | 0.70   | 1407    | 10845   | 0.8    |
| A1c         | 0.84   | 5383    | 57429   | 5.6    |
| P3          | 1.37   | 17069   | 77121   | 5.8    |
| A0          | 1.48   | 359416  | 1144227 | 85.5   |
| Total Area: |        | 1337515 |         |        |

|                |     |
|----------------|-----|
| Concentration: | %   |
| A1c            | 5.6 |