

Patient report

Bio-Rad DATE: 08/10/2017
D-10 TIME: 08:17 PM
S/N: #DJ4I016123 Software version: 4.20-2
Sample ID: 10228182
Injection date 08/10/2017 08:14 PM
Injection #: 31 Method: HbA1c
Rack #: --- Rack position: 2

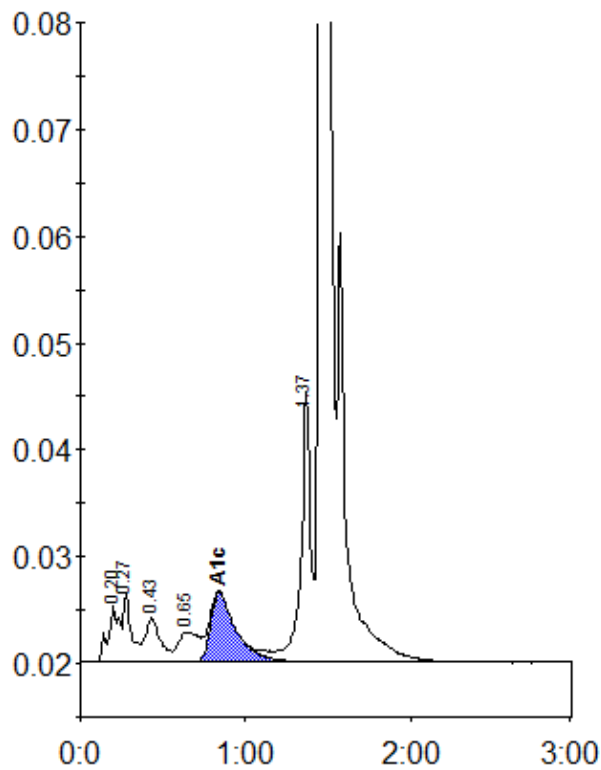

Peak table - ID: 10228182

| Peak | R.time | Height | Area | Area % |
|-------------|--------|---------|---------|--------|
| A1a | 0.20 | 5308 | 25677 | 1.5 |
| A1b | 0.27 | 6430 | 21063 | 1.3 |
| F | 0.43 | 4154 | 27506 | 1.7 |
| LA1c/CHb-1 | 0.65 | 2831 | 24872 | 1.5 |
| A1c | 0.84 | 6494 | 70559 | 5.6 |
| P3 | 1.37 | 25392 | 98630 | 5.9 |
| A0 | 1.47 | 429386 | 1397221 | 83.9 |
| Total Area: | | 1665529 | | |

| | |
|----------------|-----|
| Concentration: | % |
| A1c | 5.6 |