

Patient report

Bio-Rad DATE: 08/11/2017
D-10 TIME: 12:12 AM
S/N: #DJ4I016123 Software version: 4.20-2
Sample ID: 10225636
Injection date 08/10/2017 10:24 PM
Injection #: 37 Method: HbA2/F
Rack #: --- Rack position: 3

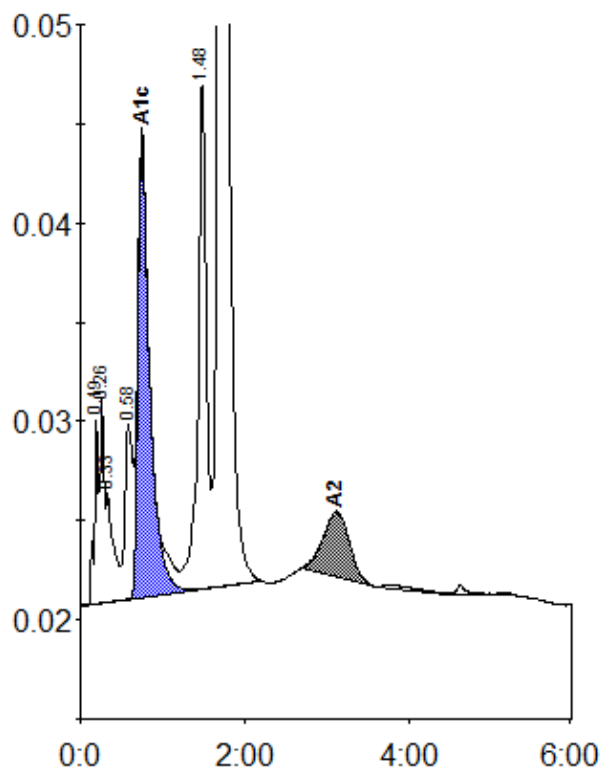

Peak table - ID: 10225636

| Peak | R.time | Height | Area | Area % |
|-------------|--------|---------|---------|--------|
| A1a | 0.19 | 9239 | 28394 | 1.0 |
| A1b | 0.26 | 10400 | 37658 | 1.3 |
| Unknown | 0.33 | 5483 | 34701 | 1.2 |
| LA1c/CHb-1 | 0.58 | 8782 | 58436 | 2.0 |
| A1c | 0.75 | 23208 | 232193 | 8.8 |
| P3 | 1.48 | 25515 | 181559 | 6.1 |
| A0 | 1.71 | 474818 | 2312707 | 78.2 |
| A2 | 3.11 | 3264 | 72084 | 2.6 |
| Total Area: | | 2957733 | | |

| Concentration: | % |
|----------------|-----|
| A1c | 8.8 |
| A2 | 2.6 |