

Patient report

Bio-Rad DATE: 08/09/2017
 D-10 TIME: 10:54 AM
 S/N: #DJ4I016123 Software version: 4.20-2
 Sample ID: 10233390
 Injection date 08/09/2017 10:28 AM
 Injection #: 2 Method: HbA2/F
 Rack #: --- Rack position: 2

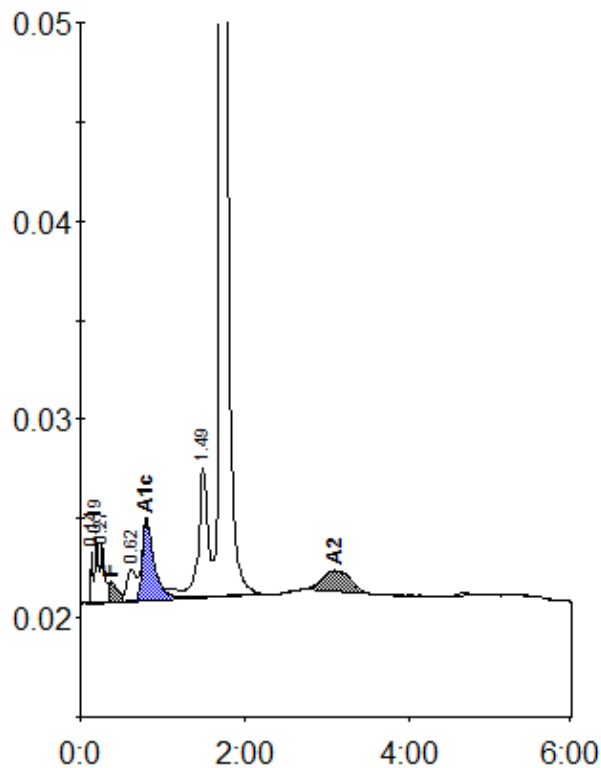

Peak table - ID: 10233390

| Peak | R.time | Height | Area | Area % |
|-------------|--------|--------|---------|---------|
| Unknown | 0.14 | 2730 | 4352 | 0.4 |
| A1a | 0.19 | 3181 | 10520 | 1.0 |
| A1b | 0.27 | 2983 | 10035 | 1.0 |
| F | 0.38 | 1007 | 8088 | < 0.8 * |
| LA1c/CHb-1 | 0.62 | 1607 | 12325 | 1.2 |
| A1c | 0.80 | 4085 | 40076 | 5.1 |
| P3 | 1.49 | 6502 | 50778 | 4.8 |
| A0 | 1.73 | 222284 | 892771 | 84.6 |
| A2 | 3.08 | 1055 | 25749 | 2.7 |
| Total Area: | | | 1054693 | |

| Concentration: | % |
|----------------|---------|
| F | < 0.8 * |
| A1c | 5.1 |
| A2 | 2.7 |