

Patient Name	MR. RAHUL	Client Name	Ashtha Path Lab-B	Specimen Received	06/08/17
Age/Sex	16/M	Client Code		Specimen Type	Tissue
Patient ID	011708060151	Ref. Doctor		Collection Date	06/08/17
Specimen ID	MOLQ/B-588/17			Report Date	09/08/17

SURGICAL PATHOLOGY REPORT

Acute Appendicitis , Appendix

DIAGNOSIS

ACUTE APPENDICITIS.

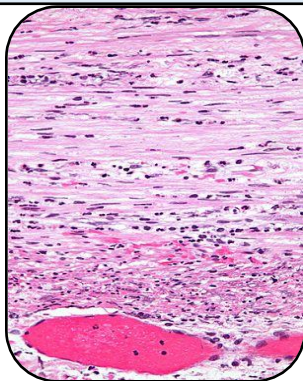

SPECIMEN

Appendix

GROSS

- 1) Received 6.8x1cm long appendix.
- 2) Cut section shows fecolith.

Microscopy

- 1) Section examined shows lymphoid follicles with ulcerative mucosa. Deeper tissue shows inflammatory infiltrate.

Note : All biopsy specimen will be stored for 15 (fifteen)days, block and slides for 5(five) years only from the time of receipt at the laboratory. No request ,for any of the above ,will be entertained after the due date.

Reference

- i) Rosai and Ackerman's Surgical Pathology.
- ii) Modern Surgical Pathology.

Gulshan Yadav, MD
Consultant Pathologist