

Patient Name	MRS. URMILA W/O SUMIT	Client Name	Health Medicos, Rohtak	Specimen Received	06/08/17
Age/Sex	28/F	Client Code	MOLQ1394CM	Specimen Type	Tissue
Patient ID	011708060131	Ref. Doctor		Collection Date	06/08/17
Specimen ID	MOLQ/B-587/17			Report Date	09/08/17

SURGICAL PATHOLOGY REPORT

Disordered proliferative phase , Endometrial.

DIAGNOSIS

DISORDERED PROLIFERATIVE PHASE.

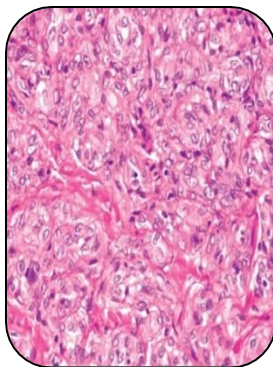

SPECIMEN

Endometrial.

GROSS

1) Received multiple greyish white tissue piece.

Microscopy

- 1) Section examined shows small endometrial glands with oval nucleus.
- 2) Stroma shows mononuclear inflammatory cells.
- 3) No malignant cells seen.
- 4) AFB not seen.

Note : All biopsy specimen will be stored for 15 (fifteen)days, block and slides for 5(five) years only from the time of receipt at the laboratory. No request ,for any of the above ,will be entertained after the due date.

Reference

- i) Rosai and Ackerman's Surgical Pathology.
- ii) Modern Surgical Pathology.

Gulshan Yadav, MD
Consultant Pathologist

Report generated at MolQ Laboratory, Gurgaon