

Patient Name	MRS. SHIKHA SINGH	Client Name	Lifeaid Wellness Centre	Specimen Received	06/08/17
Age/Sex	30/F	Client Code	MOLQ1123CM	Specimen Type	Tissue
Patient ID	011708060046	Ref. Doctor		Collection Date	06/08/17
Specimen ID	MOLQ/B-585/17			Report Date	09/09/17

SURGICAL PATHOLOGY REPORT

Right and Left fallopian tube confirmed and unremarkable, Right and Left fallopian tube

DIAGNOSIS

RIGHT AND LEFT FALLOPIAN TUBE CONFIRMED AND UNREMARKABLE

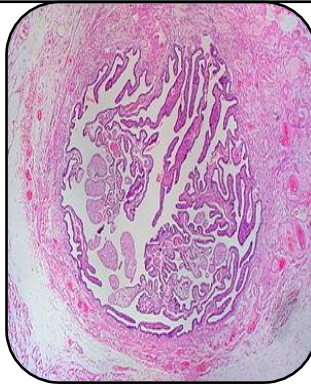

SPECIMEN

Right and Left fallopian tube

GROSS

1) Received 1x1cm greyish white tissue piece .

Microscopy

1) Section examined shows tubal lining epithelium with fibrocollagenous tissue.

Note : All biopsy specimen will be stored for 15 (fifteen)days, block and slides for 5(five) years only from the time of receipt at the laboratory. No request ,for any of the above ,will be entertained after the due date.

Reference

- i) Rosai and Ackerman's Surgical Pathology.
- ii) Modern Surgical Pathology.

Gulshan Yadav, MD
Consultant Pathologist