

Patient Name	MRS. ANITA	Client Name	Accurate Path (Agra)	Specimen Received	05/08/17
Age/Sex	29/F	Client Code		Specimen Type	Tissue
Patient ID	011708050208	Ref. Doctor		Collection Date	05/08/17
Specimen ID	MOLQ/B-584/17			Report Date	09/08/17

SURGICAL PATHOLOGY REPORT

Proliferative phase , Endometrium Biopsy

DIAGNOSIS

PROLIFERATIVE PHASE.

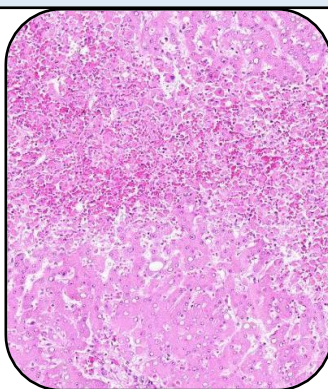

GROSS

- 1) Received multiple greyish white tissue piece.

SPECIMEN

Endometrium Biopsy

Microscopy

- 1) Section examined shows small endometrial glands having round nucleus.
- 2) Stroma shows mononuclear inflammatory cells.

Note : All biopsy specimen will be stored for 15 (fifteen)days, block and slides for 5(five) years only from the time of receipt at the laboratory. No request ,for any of the above ,will be entertained after the due date.

Reference

- i) Rosai and Ackerman's Surgical Pathology.
- ii) Modern Surgical Pathology.

A handwritten signature in black ink, appearing to read "Gulshan".

Gulshan Yadav, MD
Consultant Pathologist