

Patient Name	MRS. REENA BHOWMICK	Client Name	RLC Path Lab, Samaspur	Specimen Received	05/08/17
Age/Sex	24/F	Client Code	MolQ1514P	Specimen Type	Tissue
Patient ID	011708050113	Ref. Doctor		Collection Date	05/08/17
Specimen ID	MOLQ/B-583/17			Report Date	09/08/17

SURGICAL PATHOLOGY REPORT

Chronic Cervicitis , Cervical Biopsy

DIAGNOSIS

CHRONIC CERVICITIS.

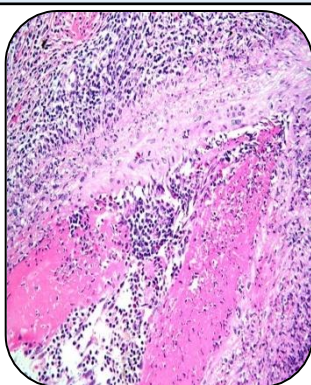

SPECIMEN

Cervical Biopsy

GROSS

- 1) Received multiple greyish white tissue piece.

Microscopy

- 1) Section examined shows Squamous lining epithelium with small round nucleus.
- 2) Deeper tissue shows fibrocollagenous tissue, endocervical cells and inflammatory infiltrate.

Note : All biopsy specimen will be stored for 15 (fifteen)days, block and slides for 5(five) years only from the time of receipt at the laboratory. No request ,for any of the above ,will be entertained after the due date.

Reference

- i) Rosai and Ackerman's Surgical Pathology.
- ii) Modern Surgical Pathology.

Gulshan Yadav, MD
Consultant Pathologist