

Patient Name	Mrs. POOJA	Client Name	City Lab, Bhiwadi	Specimen Received	03/08/17
Age/Sex	22/F	Client Code	MOLQ1021CM	Specimen Type	Tissue
Patient ID	011708030164	Ref. Doctor		Collection Date	03/08/17
Specimen ID	MOLQ/B-581/17			Report Date	09/08/17

SURGICAL PATHOLOGY REPORT

Kindly correlate clinically, Cervical Biopsy

DIAGNOSIS

KINDLY CORRELATE CLINICALLY.

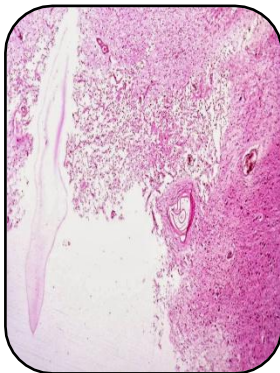

SPECIMEN

Cervical Biopsy

GROSS

1) Received Autolyzed tissue 1x2cm greyish white tissue piece.

Microscopy

- 1) Section examined shows large number of RBC and broken Autolyzed tissue.
- 2) No malignant cells seen in sample received.

Note : All biopsy specimen will be stored for 15 (fifteen)days, block and slides for 5(five) years only from the time of receipt at the laboratory. No request ,for any of the above ,will be entertained after the due date.

Reference

- i) Rosai and Ackerman's Surgical Pathology.
- ii) Modern Surgical Pathology.

Gulshan Yadav, MD
Consultant Pathologist