

Patient Name	MRS. PREMA DEVI	Client Name	Accurate Path (Agra)	Specimen Received	31/07/17
Age/Sex	55/F	Client Code		Specimen Type	Tissue
Patient ID	011707310243	Ref. Doctor		Collection Date	31/07/17
Specimen ID	MOLQ/B-575/17			Report Date	09/08/17

SURGICAL PATHOLOGY REPORT

Uterus with cervix

DIAGNOSIS

CHRONIC CERVICITIS.

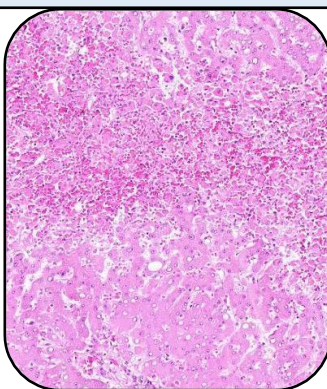

SPECIMEN

Uterus with cervix

GROSS

- 1) Received 8x4.2cm long uterus with cervix with bilateral adenaxa.
- 2) Ovary size 3x2cm and 2x3cm.

Microscopy

- 1) Section examined shows small endometrial glands in proliferative phase.
- 2) Myometrium shows muscle bundles.
- 3) Cervix shows mononuclear inflammatory cells.
- 4) Ovary shows leuteal cyst and tube unremarkable.
- 5) Other ovary shows leuteal cyst and tube unremarkable.

Note : All biopsy specimen will be stored for 15 (fifteen)days, block and slides for 5(five) years only from the time of receipt at the laboratory. No request ,for any of the above ,will be entertained after the due date.

Reference

- i) Rosai and Ackerman's Surgical Pathology.
- ii) Modern Surgical Pathology.

A handwritten signature in black ink, appearing to read 'Gulshan', written over a light blue rectangular background.

Gulshan Yadav, MD
Consultant Pathologist

Report generated at MolQ Laboratory, Gurgaon