

Patient Name	MRS. SUNIL DEVI	Client Name	Lifeaid Wellness Centre	Specimen Received	02/08/17
Age/Sex	45/F	Client Code	MOLQ1123CM	Specimen Type	Tissue
Patient ID	011708020254	Ref. Doctor		Collection Date	02/08/17
Specimen ID	MOLQ/B-579/17			Report Date	08/08/17

SURGICAL PATHOLOGY REPORT

Leiomyoma , Uterus with cervix

DIAGNOSIS

LEIOMYOMA.

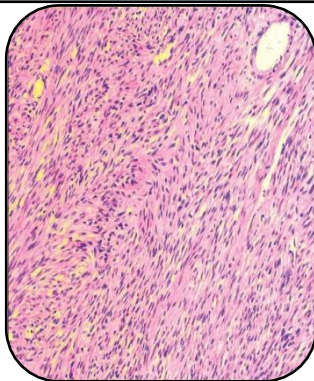

SPECIMEN

Uterus with cervix

GROSS

- Received 9x4cm long uterus with cervix with fibroid 2x3 and 3x2cm and bilateral tubes.

Microscopy

- Section examined shows small endometrial glands in proliferative phase.
- Myometrium shows muscle bundles.
- Cervix shows mononuclear inflammatory cells.
- Fibroid shows interlacing muscle bundles.
- Bilateral tubes unremarkable.

Note : All biopsy specimen will be stored for 15 (fifteen)days, block and slides for 5(five) years only from the time of receipt at the laboratory. No request ,for any of the above ,will be entertained after the due date.

Reference

- Rosai and Ackerman's Surgical Pathology.
- Modern Surgical Pathology.

Gulshan Yadav, MD
Consultant Pathologist