

|                     |               |                    |                  |                          |          |
|---------------------|---------------|--------------------|------------------|--------------------------|----------|
| <b>Patient Name</b> | MR. SATRA     | <b>Client Name</b> | S.R. Diagnostics | <b>Specimen Received</b> | 31/07/17 |
| <b>Age/Sex</b>      | 58/M          | <b>Client Code</b> | MolQ1528CM       | <b>Specimen Type</b>     | Tissue   |
| <b>Patient ID</b>   | 011707310092  | <b>Ref. Doctor</b> |                  | <b>Collection Date</b>   | 31/07/17 |
| <b>Specimen ID</b>  | MOLQ/B-574/17 |                    |                  | <b>Report Date</b>       | 08/08/17 |

## SURGICAL PATHOLOGY REPORT

### Lipoma

#### DIAGNOSIS

**LIPOMA**

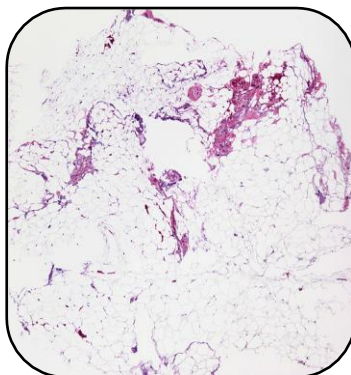

#### SPECIMEN:

Lipoma

#### GROSS :

- 1) Received 4x7cm long yellowish tissue piece.

#### Microscopy

- 1) Section examined shows mature adipose cells and fibrocollagenous tissue.
- 2) No granuloma and no malignant cells seen.

**Note :** All biopsy specimen will be stored for 15 (fifteen) days, block and slides for 5 (five) years only from the time of receipt at the laboratory. No request ,for any of the above ,will be entertained after the due date.

#### Reference

- i) Rosai and Ackerman's Surgical Pathology.
- ii) Modern Surgical Pathology.

**Gulshan Yadav, MD**  
Consultant Pathologist