

Patient Name MR. SURESH	Client Name Indian Diagnostics	Specimen Received 30/07/17
Age/Sex 46/M		Specimen Type Tissue
Patient ID 011707300088	Client Code MOLQ1141CW	Collection Date 30/07/17
Specimen ID MOLQ/B-570/17	Ref. Doctor	Report Date 08/08/17

SURGICAL PATHOLOGY REPORT

Non specific inflammation , Pilonidal sinus.

DIAGNOSIS

NON SPECIFIC INFLAMMATION.

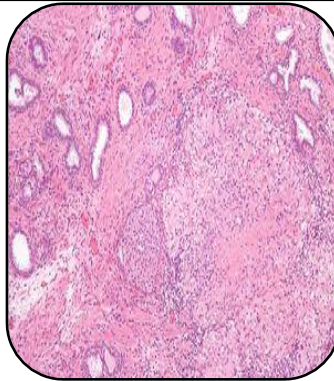

SPECIMEN

Pilonidal sinus.

GROSS

1) Received 1x1cm greyish white tissue piece.

Microscopy

- 1) Section examined shows Squamous lining epithelium.
- 2) Deeper tissue shows fibrocollagenous tissue, blood vessels and inflammatory cells.

Note : All biopsy specimen will be stored for 15 (fifteen)days, block and slides for 5(five) years only from the time of receipt at the laboratory. No request ,for any of the above ,will be entertained after the due date.

Reference

- i) Rosai and Ackerman's Surgical Pathology.
- ii) Modern Surgical Pathology.

Gulshan Yadav, MD
Consultant Pathologist

Report generated at MolQ Laboratory, Gurgaon