

Patient Name	MRS. RADHA	Client Name	Agarwal Pathology, Agra	Specimen Received	22/07/17
Age/Sex	45/F	Client Code	MOLQ1420CM	Specimen Type	Tissue
Patient ID	011708020087	Ref. Doctor		Collection Date	22/07/17
Specimen ID	MOLQ/B-547/16			Report Date	06/08/17

SURGICAL PATHOLOGY REPORT

Uterus with Cervix

DIAGNOSIS

CHRONIC CERVICITIS.

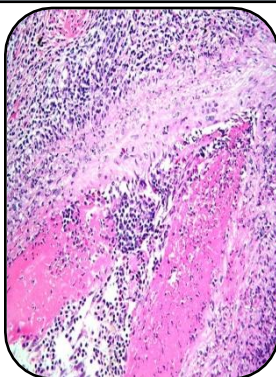

SPECIMEN

Uterus with Cervix

GROSS

- 1) Received 9x7.5x4cm long uterus with cervix.
- 2) Already cut open with ovary and tube.

Microscopy

- 1) Section examined shows small endometrial glands in proliferative phase.
- 2) Myometrium shows muscle bundles.
- 3) Cervix shows mononuclear inflammatory cells.
- 4) Ovary and tube unremarkable.
- 5) Other ovary and tube unremarkable.

Note : All biopsy specimen will be stored for 15 (fifteen) days, block and slides for 5 (five) years only from the time of receipt at the laboratory. No request, for any of the above, will be entertained after the due date.

Reference

- i) Rosai and Ackerman's Surgical Pathology.
- ii) Modern Surgical Pathology.

Gulshan Yadav, MD
Consultant Pathologist