

Patient Name	MRS. SANGEETA	Client Name	Accurate Path (Agra)	Specimen Received	29/07/17
Age/Sex	23/F	Client Code		Specimen Type	Tissue
Patient ID	011707290208	Ref. Doctor		Collection Date	29/07/17
Specimen ID	MOLQ/B-569/17			Report Date	06/08/17

SURGICAL PATHOLOGY REPORT

Uterus with cervix

DIAGNOSIS

CHRONIC CERVICITIS.

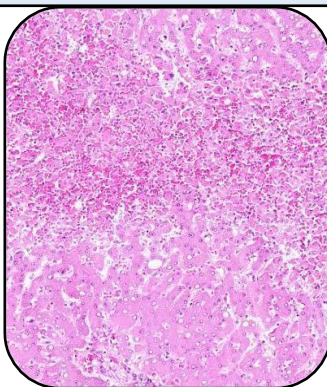

SPECIMEN

Uterus with cervix

GROSS

- 1) Received 10x4.8cm long uterus with cervix with unilateral adenaxa.
- 2) Ovary size 3x2.4cm.

Microscopy

- 1) Section examined shows small endometrial glands in proliferative phase.
- 2) Myometrium shows muscle bundles.
- 3) Cervix shows mononuclear inflammatory cells.
- 4) Ovary and tube unremarkable.

Note : All biopsy specimen will be stored for 15 (fifteen)days, block and slides for 5(five) years only from the time of receipt at the laboratory. No request ,for any of the above ,will be entertained after the due date.

Reference

- i) Rosai and Ackerman's Surgical Pathology.
- ii) Modern Surgical Pathology.

A handwritten signature in black ink, appearing to read 'Gulshan', written over a white rectangular background.

Gulshan Yadav, MD
Consultant Pathologist

Report generated at MolQ Laboratory, Gurgaon