

<b>Patient Name</b>	MRS. RITA	<b>Client Name</b>	Yadav Lab-B	<b>Specimen Received</b>	25/07/17
<b>Age/Sex</b>	28/F	<b>Client Code</b>	MOLQ1095CM	<b>Specimen Type</b>	Tissue
<b>Patient ID</b>	011707250204	<b>Ref. Doctor</b>	MANJU YADAV	<b>Collection Date</b>	25/07/17
<b>Specimen ID</b>	MOLQ/B-558/17			<b>Report Date</b>	06/08/17

## SURGICAL PATHOLOGY REPORT

**Reptured ectopic.**

### DIAGNOSIS

**? OVARIAN ECTOPIC PREGNANCY/ HEMORRHAGIC CYST.**

**Advice :-** Kindly correlate with beta HCG.

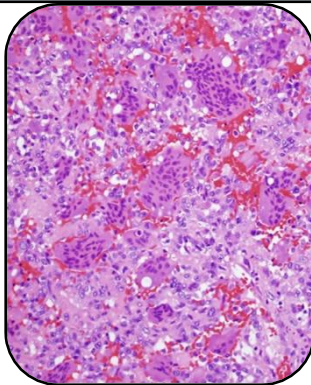

### SPECIMEN

Reptured ectopic

### GROSS

1) Received 4x3cm long ovary with 4x2cm long tube.

### Microscopy

- 1) Section examined shows ovarian tissue with blood clot.
- 2) No trophoblastic cells seen and tube unremarkable.

**Note :** All biopsy specimen will be stored for 15 (fifteen)days, block and slides for 5(five) years only from the time of receipt at the laboratory. No request ,for any of the above ,will be entertained after the due date.

### Reference

- i) Rosai and Ackerman's Surgical Pathology.
- ii) Modern Surgical Pathology.

**Gulshan Yadav, MD**  
**Consultant Pathologist**