

Patient Name MRS. PROMILA
Age/Sex 51/F
Patient ID 011707310042
Specimen ID MOLQ/B-573/17

Client Name Satyam Hospital,
MadanPuri
Client Code MOLQ1413CM
Ref. Doctor

Specimen Received 31/07/17
Specimen Type Tissue
Collection Date 31/07/17
Report Date 03/08/17

SURGICAL PATHOLOGY REPORT

Tubo ovarian abscess, Uterus with Cervix

DIAGNOSIS

TUBO OVARIAN ABSCESS.

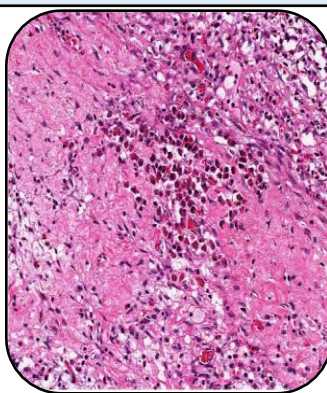

SPECIMEN

Uterus with Cervix

GROSS Received 11x4.8cm Uterus with cervix with bilateral adenaxa.

- 1) Ovary size 3x4cm and 6x4.8cm ovarian cyst.
- 2) Cut section shows multiple fibroids 2x3cm size.
- 3) Cut section of the Ovary uniloculated cyst with pus size 4x2.1cm.
- 4) Cut section from tube shows pus.

Microscopy

- 1) Section examined shows small endometrial glands in proliferative phase.
- 2) Myometrium is unremarkable.
- 3) Cervix shows mononuclear inflammatory cells.
- 4) Ovary and tube unremarkable.
- 5) Other Tube shows polymorphs ,pus cells and lymphocytes in the lumen.
- 6) Other Ovary shows lining epithelium and inflammatory cells(polymorphs ,pus cells and lymphocytes).

Note : All biopsy specimen will be stored for 15 (fifteen)days, block and slides for 5(five) years only from the time of receipt at the laboratory. No request ,for any of the above ,will be entertained after the due date.

Reference

- i) Rosai and Ackerman's Surgical Pathology.
- ii) Modern Surgical Pathology.



Gulshan Yadav, MD
Consultant Pathologist