

Patient report

Bio-Rad DATE: 08/01/2017
D-10 TIME: 05:58 PM
S/N: #DJ4I016123 Software version: 4.20-2
Sample ID: 10092414
Injection date 08/01/2017 05:21 PM
Injection #: 6 Method: HbA1c
Rack #: --- Rack position: 2

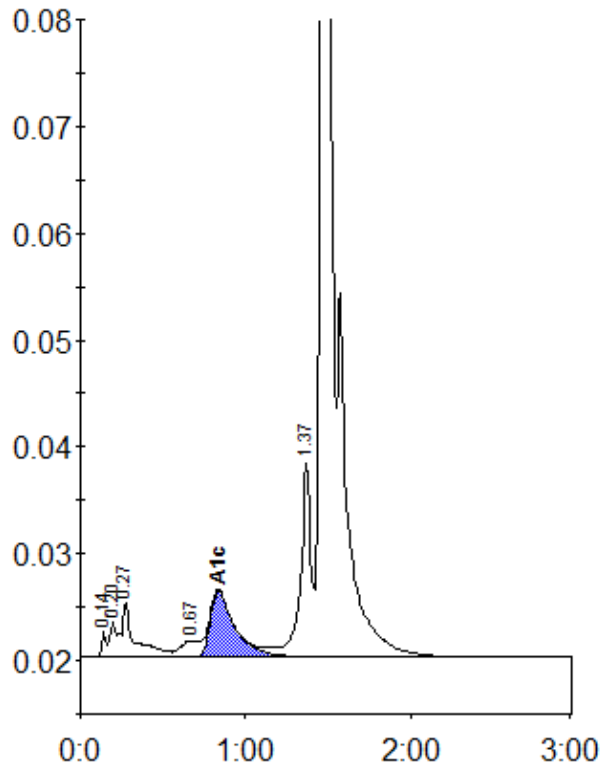

Peak table - ID: 10092414

Peak	R.time	Height	Area	Area %
Unknown	0.14	2364	4127	0.3
A1a	0.20	3350	9186	0.6
A1b	0.27	5181	28462	2.0
LA1c/CHb-1	0.67	1547	11111	0.8
A1c	0.84	6194	63789	5.8
P3	1.37	18086	80372	5.6
A0	1.47	386274	1228551	86.2
Total Area:		1425597		

Concentration:	%
A1c	5.8