

Patient Name	MR. VIRENDER SINGH	Client Name	Dhanwantri X-Ray Lab	Specimen Received	27/07/17
Age/Sex	50/M	Client Code	MOLQ1193CW	Specimen Type	Tissue
Patient ID	011707270141	Ref. Doctor	DR. MOHIT GROVER	Collection Date	27/07/17
Specimen ID	MOLQ/B-564/17			Report Date	01/08/17

SURGICAL PATHOLOGY REPORT

Moderatly differentiated squamous cell carcinoma, Left mandible

DIAGNOSIS

MODERATLY DIFFERENTIATED SQUAMOUS CELL CARCINOMA.

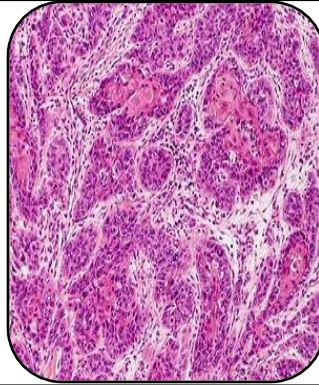

SPECIMEN

Left mandible

GROSS

1) Received 1x1cm greyish white tissue piece.

Microscopy

1) Section examined shows squamous epithelial cells having large atypical nucleus with Anisonucleosis and high NC ratio with nucleolie and heavy inflammatory infiltrate.

Note : All biopsy specimen will be stored for 15 (fifteen)days, block and slides for 5(five) years only from the time of receipt at the laboratory. No request ,for any of the above ,will be entertained after the due date.

Reference

- i) Rosai and Ackerman's Surgical Pathology.
- ii) Modern Surgical Pathology.

Gulshan Yadav, MD
Consultant Pathologist