

Patient Name	MRS. SAKUNTLA	Client Name	Accurate Path (Agra)	Specimen Received	24/07/17
Age/Sex	35/F	Client Code		Specimen Type	Tissue
Patient ID	011707240223	Ref. Doctor		Collection Date	24/07/17
Specimen ID	MOLQ/B-556/17			Report Date	01/07/17

SURGICAL PATHOLOGY REPORT

Chronic cervicitis, Uterus with cervix

DIAGNOSIS

CHRONIC CERVICITIS.

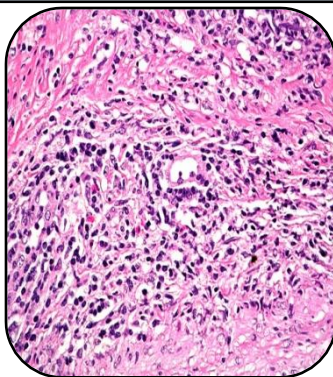

SPECIMEN

Uterus with cervix

GROSS

- 1) Received 9.2x4.6cm long uterus with cervix with bilateral adenaxa.
- 2) Ovary size 4x2.2cm and 3x2.1cm.

Microscopy

- 1) Section examined shows small endometrial glands in proliferative phase.
- 2) Myometrium unremarkable.
- 3) Cervix shows mononuclear inflammatory cells.
- 4) Ovary shows hamorrhagic cyst and tube unremarkable.
- 5) Other ovary shows simple cyst and tube unremarkable.

Note : All biopsy specimen will be stored for 15 (fifteen)days, block and slides for 5(five) years only from the time of receipt at the laboratory. No request ,for any of the above ,will be entertained after the due date.

Reference

- i) Rosai and Ackerman's Surgical Pathology.
- ii) Modern Surgical Pathology.

Gulshan Yadav, MD
Consultant Pathologist