

**Patient Name** MRS. PARO  
**Age/Sex** 32/F  
**Patient ID** 011707240172  
**Specimen ID** MOLQ/B-554/17

**Client Name** Apex Citi Hospital  
**Client Code** MolQ1580P  
**Ref. Doctor**

**Specimen Received** 24/07/17  
**Specimen Type** Tissue  
**Collection Date** 24/07/17  
**Report Date** 01/08/17

## SURGICAL PATHOLOGY REPORT

### Chronic Cervicitis , Uterus with cervix

#### DIAGNOSIS

**CHRONIC CERVICITIS.**

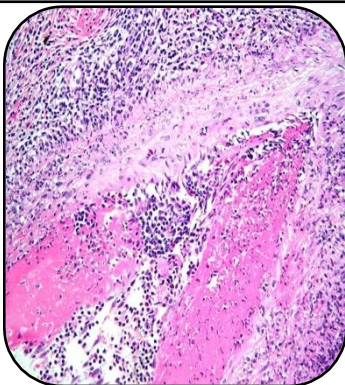

#### SPECIMEN

Uterus with cervix

#### GROSS

- 1) Received 9x4.5cm long uterus with cervix.

#### Microscopy

- 1) Section examined shows small endometrial glands in proliferative phase.
- 2) Myometrium shows muscle bundles.
- 3) Cervix shows mononuclear inflammatory cells.

**Note :** All biopsy specimen will be stored for 15 (fifteen) days, block and slides for 5 (five) years only from the time of receipt at the laboratory. No request, for any of the above, will be entertained after the due date.

#### Reference

- i) Rosai and Ackerman's Surgical Pathology.
- ii) Modern Surgical Pathology.

A handwritten signature in black ink, appearing to read 'Gulshan', written over a white rectangular background.

**Gulshan Yadav, MD**  
**Consultant Pathologist**

*Report generated at MolQ Laboratory, Gurgaon*