

Patient Name	MRS. SASHI BALA	Client Name	Sharma Health Solution	Specimen Received	23/07/17
Age/Sex	65/F	Point		Specimen Type	Tissue
Patient ID	011707240020	Client Code	MOLQ1124CM	Collection Date	23/07/17
Specimen ID	MOLQ/B-553/17	Ref. Doctor		Report Date	01/08/17

SURGICAL PATHOLOGY REPORT

Leiomyoma , Uterus with cervix

DIAGNOSIS

LEIOMYOMA.

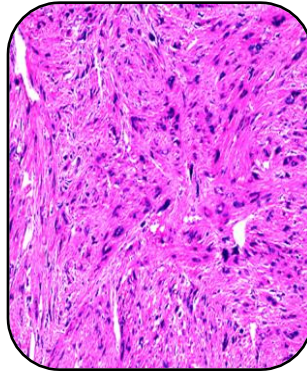

SPECIMEN

Uterus with cervix

GROSS

- 1) Received 9x3.2cm long uterus with cervix with unilateral adenaxa .
- 2) ovary size 4x2.6cm. cut section shows 3x3cm fibroid.

Microscopy

- 1) Section examined shows small endometrial glands in proliferative phase.
- 2) Myometrium shows muscle bundles.
- 3) Cervix shows mononuclear inflammatory cells.
- 4) Fibroid shows interlacing muscle bundles.
- 5) Ovary shows leutal cyst and tube unremarkable.

Note : All biopsy specimen will be stored for 15 (fifteen)days, block and slides for 5(five) years only from the time of receipt at the laboratory. No request ,for any of the above ,will be entertained after the due date.

Reference

- i) Rosai and Ackerman's Surgical Pathology.
- ii) Modern Surgical Pathology.

Gulshan Yadav, MD
Consultant Pathologist