

<b>Patient Name</b>	MRS. USHA	<b>Client Name</b>	Vardaan Hospital, Sohna	<b>Specimen Received</b>	23/07/17
<b>Age/Sex</b>	33/F	<b>Client Code</b>	MolQ1660CW	<b>Specimen Type</b>	Tissue
<b>Patient ID</b>	011707230150	<b>Ref. Doctor</b>		<b>Collection Date</b>	23/07/17
<b>Specimen ID</b>	MOLQ/B-550/16			<b>Report Date</b>	01/08/17

## SURGICAL PATHOLOGY REPORT

### Chronic Cervicitis, Uterus with cervix.

#### DIAGNOSIS

**CHRONIC CERVICITIS.**

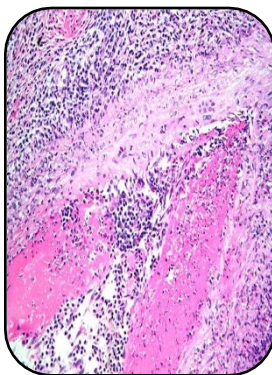

#### SPECIMEN

Uterus with cervix.

#### GROSS

- 1) Received 10x3.4cm long uterus with cervix with 3x3cm ovary with tube.

#### Microscopy

- 1) Section examined shows small endometrial glands in proliferative phase.
- 2) Myometrium shows muscle bundles.
- 3) Cervix shows inflammatory cells.
- 4) Ovary shows leuteal cyst and tube unremarkable.

**Note :** All biopsy specimen will be stored for 15 (fifteen)days, block and slides for 5(five) years only from the time of receipt at the laboratory. No request ,for any of the above ,will be entertained after the due date.

#### Reference

- i) Rosai and Ackerman's Surgical Pathology.
- ii) Modern Surgical Pathology.

**Gulshan Yadav, MD**  
Consultant Pathologist