

Patient Name	MRS. GULNISO JALALOVA	Client Name	Chirag Diagnostics	Specimen Received	23/07/17
Age/Sex	52/F	Client Code	MolQ1214CM	Specimen Type	Tissue
Patient ID	011707230010	Ref. Doctor		Collection Date	23/07/17
Specimen ID	MOLQ/B-548/17			Report Date	01/08/17

SURGICAL PATHOLOGY REPORT

Leiomyoma , Uterus with cervix

DIAGNOSIS

LEIOMYOMA.

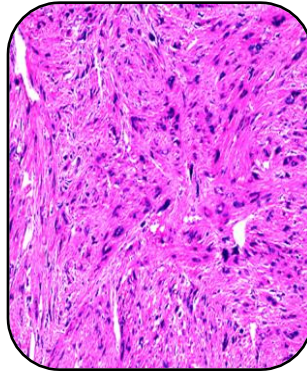

SPECIMEN

Uterus with cervix

GROSS

- 1) Received 10x8cm long uterus with cervix with uniloculated a nucleus.
- 2) Multiple fibroids size is 6x4cm and endometrial cavity is obliterated ovary size 2x3cm.

Microscopy

- 1) Section examined shows interlacing muscle bundles.
- 2) Cervix shows mononuclear inflammatory cells.
- 3) Ovary and tube unremarkable.

Note : All biopsy specimen will be stored for 15 (fifteen)days, block and slides for 5(five) years only from the time of receipt at the laboratory. No request ,for any of the above ,will be entertained after the due date.

Reference

- i) Rosai and Ackerman's Surgical Pathology.
- ii) Modern Surgical Pathology.

Gulshan Yadav, MD
Consultant Pathologist