

Patient report

Bio-Rad DATE: 07/30/2017
D-10 TIME: 06:59 PM
S/N: #DJ4I016123 Software version: 4.20-2
Sample ID: 10229415
Injection date 07/30/2017 06:44 PM
Injection #: 26 Method: HbA1c
Rack #: --- Rack position: 6

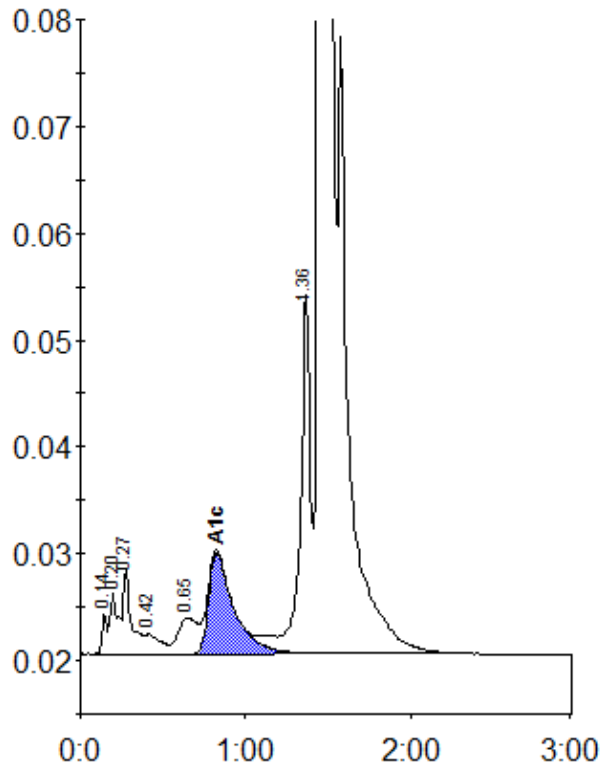

Peak table - ID: 10229415

| Peak | R.time | Height | Area | Area % |
|-------------|--------|---------|---------|--------|
| Unknown | 0.14 | 3724 | 8032 | 0.3 |
| A1a | 0.20 | 5821 | 19589 | 0.7 |
| A1b | 0.27 | 7920 | 27873 | 1.0 |
| F | 0.42 | 1844 | 11911 | 0.4 |
| LA1c/CHb-1 | 0.65 | 3382 | 28176 | 1.0 |
| A1c | 0.82 | 9442 | 100652 | 4.9 |
| P3 | 1.36 | 33740 | 135603 | 5.0 |
| A0 | 1.47 | 633776 | 2385345 | 87.8 |
| Total Area: | | 2717180 | | |

| | |
|----------------|-----|
| Concentration: | % |
| A1c | 4.9 |