

<b>Patient Name</b>	MRS. YASWANTI W/O BHIM SINGH	<b>Client Name</b>	Lalita Memorial	<b>Specimen Received</b>	19/07/17
<b>Age/Sex</b>	52/F		Hospital Pvt. Ltd. (Rewari)	<b>Specimen Type</b>	Tissue
<b>Patient ID</b>	011707210198	<b>Client Code</b>	MolQ1652P	<b>Collection Date</b>	19/07/17
<b>Specimen ID</b>	MOLQ/B-542/17	<b>Ref. Doctor</b>		<b>Report Date</b>	29/07/17

## SURGICAL PATHOLOGY REPORT

### Leiomyoma , Uterus with cervix

#### DIAGNOSIS

**LEIOMYOMA.**

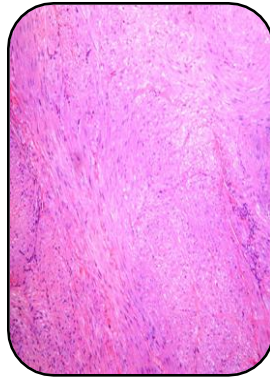

#### SPECIMEN

Uterus with cervix

#### GROSS

- 1) Received 9x5.8cm long uterus with cervix with bilateral adnexa.
- 2) Ovary size 3x3cm and 2x2cm.
- 3) Already cut open with long fibroid 4x3cm.

#### Microscopy

- 1) Section examined shows endometrial small endometrial glands.
- 2) Myometrium shows muscle bundles.
- 3) Cervix shows mononuclear inflammatory cells.
- 4) Fibroid shows interlacing muscle bundles.
- 5) Ovary shows simple cyst and tube unremarkable.
- 6) Other ovary shows simple cyst and tube unremarkable.

**Note :** All biopsy specimen will be stored for 15 (fifteen)days, block and slides for 5(five) years only from the time of receipt at the laboratory. No request ,for any of the above ,will be entertained after the due date.

#### Reference

- i) Rosai and Ackerman's Surgical Pathology.
- ii) Modern Surgical Pathology.

**Gulshan Yadav, MD**  
Consultant Pathologist