

Patient Name	MR. RAMKISHOR SINGH	Client Name	Dr D. K. Mittal	Specimen Received	20/07/17
Age/Sex	60/M	Client Code	MolQ1587P	Specimen Type	Tissue
Patient ID	011707200031	Ref. Doctor		Collection Date	20/07/17
Specimen ID	MOLQ/B-540/17			Report Date	29/07/17

SURGICAL PATHOLOGY REPORT

HYPOCELLULAR BONE MARROW,SUBOPTIMAL BM, Bone Marrow

DIAGNOSIS

**IMPRESSION-1.HYPOCELLULAR BONE MARROW
2.SUBOPTIMAL BM**

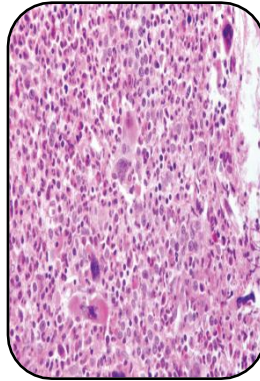

SPECIMEN

Bone Marrow

GROSS

1) Received Bone marrow biopsy (decalcified) is 0.3 cm in length

Microscopy

- 1) Section examined shows cellularity of 10% is estimated from biopsy (markedly hypocellular).
- 2) The biopsy only has a small area of marrow medulla and cortical bone.
- 3) No evidence of granuloma, fibrosis, or malignant cells.

Note : All biopsy specimen will be stored for 15 (fifteen)days, block and slides for 5(five) years only from the time of receipt at the laboratory. No request ,for any of the above ,will be entertained after the due date.

Reference

- i) Rosai and Ackerman's Surgical Pathology.
- ii) Modern Surgical Pathology.

A handwritten signature in black ink, appearing to read 'Gulshan', written over a white rectangular background.

**Gulshan Yadav, MD
Consultant Pathologist**