

# Patient report

Bio-Rad                      DATE: 07/28/2017  
D-10                         TIME: 04:37 PM  
S/N: #DJ4I016123        Software version: 4.20-2  
Sample ID:                 10229433  
Injection date             07/28/2017 04:26 PM  
Injection #: 8              Method: HbA1c  
Rack #: ---                 Rack position: 8

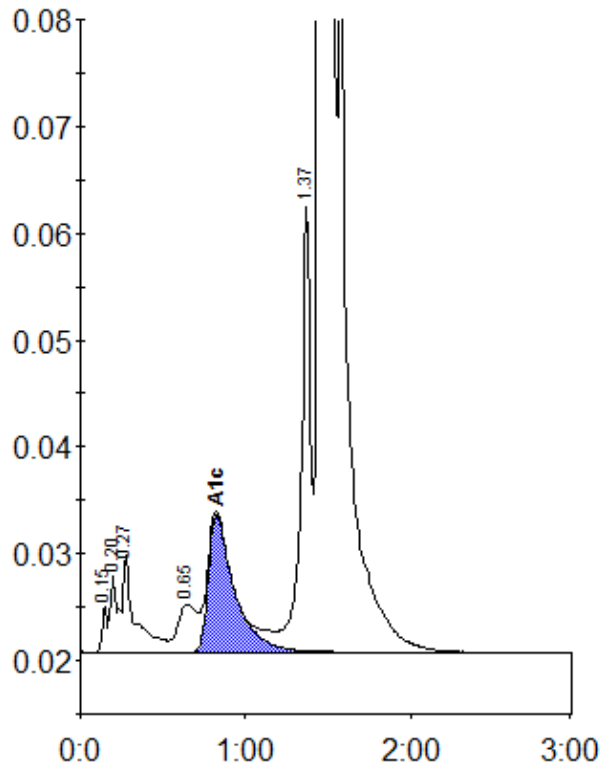

Peak table - ID: 10229433

| Peak        | R.time | Height  | Area    | Area % |
|-------------|--------|---------|---------|--------|
| Unknown     | 0.15   | 4372    | 8967    | 0.3    |
| A1a         | 0.20   | 7370    | 23560   | 0.7    |
| A1b         | 0.27   | 9115    | 45418   | 1.4    |
| LA1c/CHb-1  | 0.65   | 4485    | 38296   | 1.2    |
| A1c         | 0.82   | 12893   | 141806  | 5.6    |
| P3          | 1.37   | 41709   | 164488  | 5.2    |
| A0          | 1.46   | 691833  | 2767607 | 86.8   |
| Total Area: |        | 3190143 |         |        |

|                |     |
|----------------|-----|
| Concentration: | %   |
| A1c            | 5.6 |