

Patient Name	MRS. MEENA DEVI	Client Name	R R Path Lab	Specimen Received	12/07/17
Age/Sex	45/F	Client Code	MolQ1319P	Specimen Type	Tissue
Patient ID	011707120148			Collection Date	12/07/17
Specimen ID	MOLQ/B-517/17	Ref. Doctor		Report Date	22/07/17

SURGICAL PATHOLOGY REPORT

Lipoma

DIAGNOSIS

LIPOMA

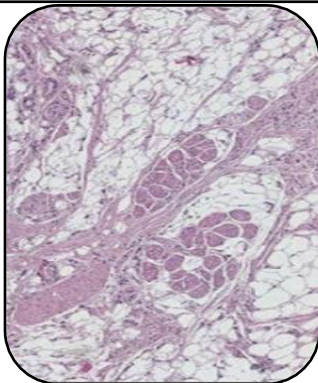

GROSS

SPECIMEN

Lipoma

1) Received 3x4cm greyish white tissue piece.

Microscopy

- 1) Section examined shows mature adipose cells and fibrocollagenous tissue.
- 2) No granuloma and no malignant cells seen.

Note : All biopsy specimen will be stored for 15 (fifteen) days, block and slides for 5 (five) years only from the time of receipt at the laboratory. No request, for any of the above, will be entertained after the due date.

Reference

- i) Rosai and Ackerman's Surgical Pathology.
- ii) Modern Surgical Pathology.

Gulshan Yadav, MD
Consultant Pathologist

Report generated at MolQ Laboratory, Gurgaon