

Patient Name	Mrs. POONAM SHARMA	Client Name	Lifeaid Wellness Centre	Specimen Received	12/07/17
Age/Sex	32/F	Client Code	MOLQ1123CM	Specimen Type	Tissue
Patient ID	011707120022	Ref. Doctor		Collection Date	12/07/17
Specimen ID	MOLQ/B-516/17			Report Date	22/07/17

SURGICAL PATHOLOGY REPORT

Hemorrhagic cyst, Cyst Wall

DIAGNOSIS

HEMORRHAGIC CYST.

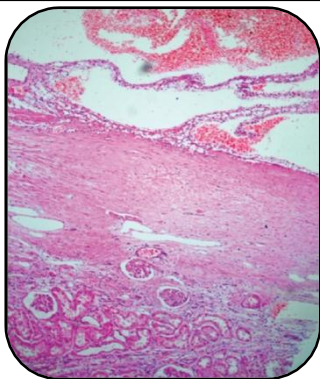

SPECIMEN

Cyst Wall

GROSS

1) Received multiple greyish white tissue pieces.

Microscopy

- 1) Section examined shows fibrocollagenous tissue with blood clot.
- 2) No lining epithelium.
- 3) No malignant cells seen in sample received.

Note : All biopsy specimen will be stored for 15 (fifteen)days, block and slides for 5(five) years only from the time of receipt at the laboratory. No request ,for any of the above ,will be entertained after the due date.

Reference

- i) Rosai and Ackerman's Surgical Pathology.
- ii) Modern Surgical Pathology.

Gulshan Yadav, MD
Consultant Pathologist