

Patient report

Bio-Rad DATE: 07/20/2017
 D-10 TIME: 10:53 PM
 S/N: #DJ4I016123 Software version: 4.20-2
 Sample ID: 10229956
 Injection date 07/20/2017 10:09 PM
 Injection #: 1 Method: HbA2/F
 Rack #: --- Rack position: 1

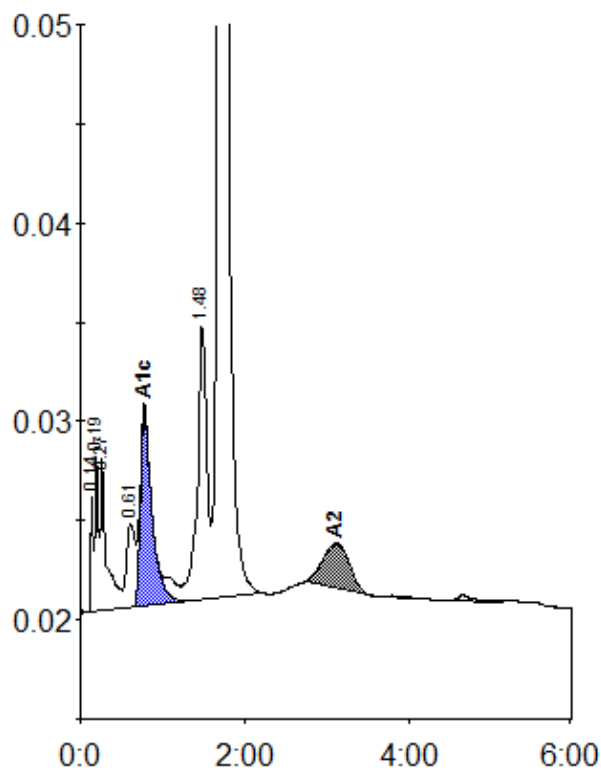

Peak table - ID: 10229956

| Peak | R.time | Height | Area | Area % |
|-------------|--------|--------|---------|--------|
| Unknown | 0.14 | 6111 | 12242 | 0.5 |
| A1a | 0.19 | 7888 | 22686 | 1.0 |
| A1b | 0.27 | 7707 | 36954 | 1.6 |
| LA1c/CHb-1 | 0.61 | 4225 | 32117 | 1.4 |
| A1c | 0.78 | 9977 | 98050 | 5.4 |
| P3 | 1.48 | 13895 | 110945 | 4.9 |
| A0 | 1.71 | 410217 | 1924264 | 84.2 |
| A2 | 3.11 | 2224 | 49268 | 2.2 |
| Total Area: | | | 2286527 | |

| Concentration: | % |
|----------------|-----|
| A1c | 5.4 |
| A2 | 2.2 |