

<b>Patient Name</b>	MRS. MUNNI DEVI	<b>Client Name</b>	North Delhi Diagnostic	<b>Specimen Received</b>	18/07/17
<b>Age/Sex</b>	65/F	<b>Client Code</b>	MolQ1219P	<b>Specimen Type</b>	Tissue
<b>Patient ID</b>	011707180001	<b>Ref. Doctor</b>	SKY LINE HOSPITAL	<b>Collection Date</b>	18/07/17
<b>Specimen ID</b>	MOLQ/B-529/17			<b>Report Date</b>	20/07/17

## SURGICAL PATHOLOGY REPORT

### Cholecystitis with cholelithiasis , Gall Bladder.

#### DIAGNOSIS

**CHOLECYSTITIS WITH CHOLELITHIASIS.**

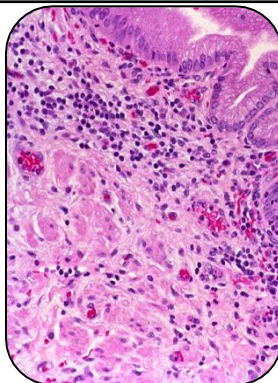

#### SPECIMEN

Gall Bladder.

#### GROSS

1) Received 5x2.6cm long gall bladder with stones.

#### Microscopy

1) Section examined shows ulcerative mucosa and Rokitansky-Aschoff sinuses with lymphocytes within fibrocollagenous tissue.

**Note :** All biopsy specimen will be stored for 15 (fifteen) days, block and slides for 5 (five) years only from the time of receipt at the laboratory. No request, for any of the above, will be entertained after the due date.

#### Reference

- i) Rosai and Ackerman's Surgical Pathology.
- ii) Modern Surgical Pathology.

**Gulshan Yadav, MD**  
Consultant Pathologist