

Patient Name MRS. VINEETA
Age/Sex 32/F
Patient ID 011707170124
Specimen ID MOLQ/B-528/17

Client Name S.R. Diagnostics
Client Code MolQ1528CM
Ref. Doctor

Specimen Received 17/07/17
Specimen Type Tissue
Collection Date 17/07/17
Report Date 20/07/17

SURGICAL PATHOLOGY REPORT

Benign Breast Lesion(Fibroadenoma), Breast Lump

DIAGNOSIS

BENIGN BREAST LESION(FIBROADENOMA)

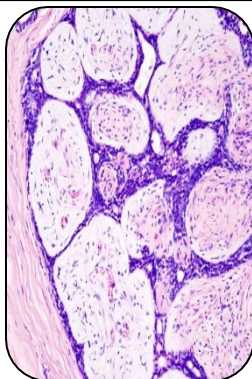

SPECIMEN

Breast Lump

GROSS

1) Received 3.4x2.3cm encapsulated white tissue piece greyish white.

Microscopy

1) Section examined shows Stromal cells(fibrocollagenous tissue, blood vessels and mature adipose cells) with few ductal cells and mononuclear inflammatory cells.

Note : All biopsy specimen will be stored for 15 (fifteen)days, block and slides for 5(five) years only from the time of receipt at the laboratory. No request ,for any of the above ,will be entertained after the due date.

Reference

- i) Rosai and Ackerman's Surgical Pathology.
- ii) Modern Surgical Pathology.

A handwritten signature in black ink, appearing to read 'Gulshan', written over a white rectangular background.

Gulshan Yadav, MD
Consultant Pathologist

Report generated at MolQ Laboratory, Gurgaon