

Patient Name	MRS. SUMAN	Client Name	Lifeaid Wellness Centre	Specimen Received	16/07/17
Age/Sex	28/F	Client Code	MOLQ1123CM	Specimen Type	Tissue
Patient ID	011707160084	Ref. Doctor		Collection Date	16/07/17
Specimen ID	MOLQ/B-526/17			Report Date	20/07/17

SURGICAL PATHOLOGY REPORT

Endometrial Polyp, Proliferative phase.

DIAGNOSIS

PROLIFERATIVE PHASE.

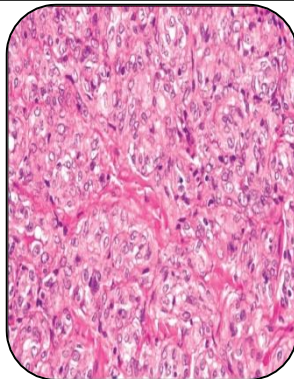

SPECIMEN

Endometrial Polyp

GROSS

1) Received multiple greyish white tissue piece.

Microscopy

- 1) Section examined shows small endometrial glands having round to oval nucleus.
- 2) Stroma shows mononuclear inflammatory cells.

Note : All biopsy specimen will be stored for 15 (fifteen) days, block and slides for 5 (five) years only from the time of receipt at the laboratory. No request, for any of the above, will be entertained after the due date.

Reference

- i) Rosai and Ackerman's Surgical Pathology.
- ii) Modern Surgical Pathology.

Gulshan Yadav, MD
Consultant Pathologist