

Patient Name	MRS. ANITA	Client Name	Lifeaid Wellness Centre	Specimen Received	16/07/17
Age/Sex	40/F	Client Code	MOLQ1123CM	Specimen Type	Tissue
Patient ID	011707160083	Ref. Doctor		Collection Date	16/07/17
Specimen ID	MOLQ/B-525/17			Report Date	20/07/17

SURGICAL PATHOLOGY REPORT

Uterus with Cervix, Endometrial Polyp.

DIAGNOSIS

ENDOMETRIAL POLYP.

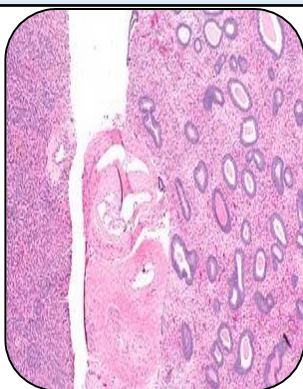

SPECIMEN

Uterus with Cervix

GROSS

- 1) Received 9x5.7cm long uetrus with cervix with tubes.
- 2) Already cut open with 3x4cm endometrium polyp.

Microscopy

- 1) Section examined shows small endometrial glands in proliferative phase.
- 2) Myometrium shows interlacing muscle bundles.
- 3) Cervix shows mononuclear inflammatory cells.
- 4) Section from the polyp shows endometrial glands and muscle bundles.
- 5) Tube unremarkable.

Note : All biopsy specimen will be stored for 15 (fifteen)days, block and slides for 5(five) years only from the time of receipt at the laboratory. No request ,for any of the above ,will be entertained after the due date.

Reference

- i) Rosai and Ackerman's Surgical Pathology.
- ii) Modern Surgical Pathology.

Gulshan Yadav, MD
Consultant Pathologist

Report generated at MolQ Laboratory, Gurgaon