

Patient Name	MRS. MADHU	Client Name	Brijanand Path Lab	Specimen Received	14/07/17
Age/Sex	26/F	Client Code	MOLQ1133P	Specimen Type	Tissue
Patient ID	011707140219	Ref. Doctor		Collection Date	14/07/17
Specimen ID	MOLQ/B-523/17			Report Date	20/07/17

SURGICAL PATHOLOGY REPORT

Decidual cast , Endometrial Biopsy

DIAGNOSIS

DECIDUAL CAST.

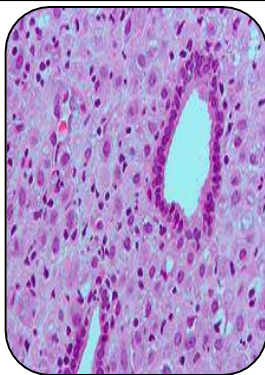

SPECIMEN

Endometrial Biopsy

GROSS

1) Received multiple greyish white tissue pieces..

Microscopy

- 1) Section examined shows broken endometrial glands and Decidual cells with few stromal cells.
- 2) No granuloma and no malignant cells seen.

Note : All biopsy specimen will be stored for 15 (fifteen)days, block and slides for 5(five) years only from the time of receipt at the laboratory. No request ,for any of the above ,will be entertained after the due date.

Reference

- i) Rosai and Ackerman's Surgical Pathology.
- ii) Modern Surgical Pathology.

Gulshan Yadav, MD
Consultant Pathologist

Report generated at MolQ Laboratory, Gurgaon