

Patient Name	Mrs. KHUSHMINDA	Client Name	Shikha Health Care	Specimen Received	14/07/17
Age/Sex	38/F	Client Code	MolQ1519P	Specimen Type	Tissue
Patient ID	011707140166	Ref. Doctor		Collection Date	14/07/17
Specimen ID	MOLQ/B-522/17			Report Date	20/07/17

SURGICAL PATHOLOGY REPORT

Endometrium Biopsy

DIAGNOSIS

KINDLY CORRELATE CLINICALLY.

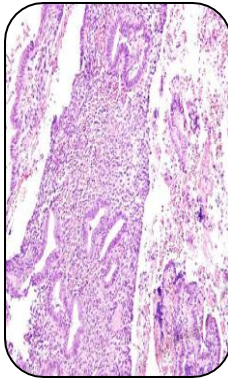

SPECIMEN

Endometrium Biopsy

GROSS

1) Received multiple greyish white tissue pieces.

Microscopy

1) Paucicellular smear examined shows only RBC and few stromal cells and occasional bit of endometrial glands.

Note : All biopsy specimen will be stored for 15 (fifteen) days, block and slides for 5 (five) years only from the time of receipt at the laboratory. No request, for any of the above, will be entertained after the due date.

Reference

- i) Rosai and Ackerman's Surgical Pathology.
- ii) Modern Surgical Pathology.

Gulshan Yadav, MD
Consultant Pathologist