

Patient report

Bio-Rad DATE: 07/18/2017
D-10 TIME: 04:37 PM
S/N: #DJ4I016123 Software version: 4.20-2
Sample ID: 10228629
Injection date 07/18/2017 03:11 PM
Injection #: 6 Method: HbA1c
Rack #: --- Rack position: 5

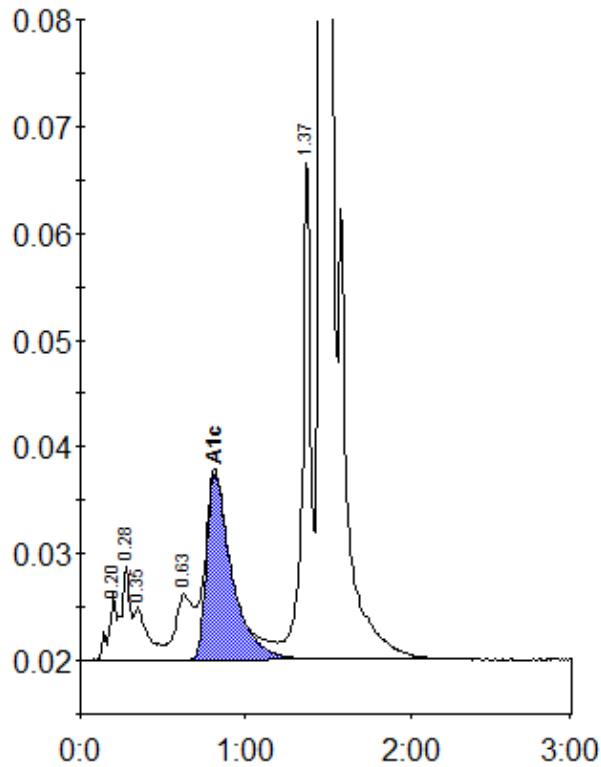

Peak table - ID: 10228629

| Peak | R.time | Height | Area | Area % |
|-------------|--------|---------|---------|--------|
| A1a | 0.20 | 6165 | 21355 | 1.0 |
| Unknown | 0.28 | 8657 | 30334 | 1.4 |
| A1b | 0.35 | 4935 | 30374 | 1.4 |
| LA1c/CHb-1 | 0.63 | 6184 | 45544 | 2.2 |
| A1c | 0.82 | 17447 | 186747 | 10.3 |
| P3 | 1.37 | 47652 | 166190 | 7.9 |
| A0 | 1.48 | 484269 | 1634429 | 77.3 |
| Total Area: | | 2114972 | | |

| | |
|----------------|------|
| Concentration: | % |
| A1c | 10.3 |