

Patient Name MRS. KELA
Age/Sex 50/F
Patient ID 011707110064
Specimen ID MOLQ/B-514/17

Client Name Gobind Hospital
Client Code MOLQ1232P
Ref. Doctor

Specimen Received 11/07/17
Specimen Type Tissue
Collection Date 11/07/17
Report Date 18/07/17

SURGICAL PATHOLOGY REPORT

Proliferative phase, Endometrium

DIAGNOSIS

PROLIFERATIVE PHASE.

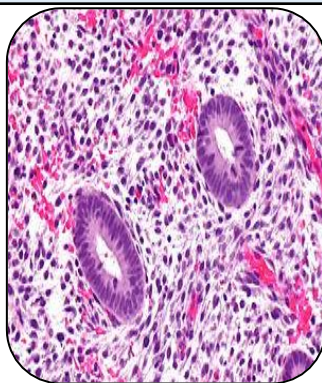

SPECIMEN

Endometrium

GROSS

- 1) Received multiple greyish white tissue pieces.

Microscopy

- 1) Section examined shows few broken endometrial glands having small round nucleus.
- 2) Stroma shows RBC and inflammatory cells.

Note : All biopsy specimen will be stored for 15 (fifteen) days, block and slides for 5 (five) years only from the time of receipt at the laboratory. No request, for any of the above, will be entertained after the due date.

Reference

- i) Rosai and Ackerman's Surgical Pathology.
- ii) Modern Surgical Pathology.

A handwritten signature in black ink, appearing to read 'Gulshan', written over a white rectangular background.

Gulshan Yadav, MD
Consultant Pathologist

Report generated at MolQ Laboratory, Gurgaon